

TYPICAL FLOOR PLAN OF FIRST AND SECOND FLOOR OF BLOCK 1 AND 2.

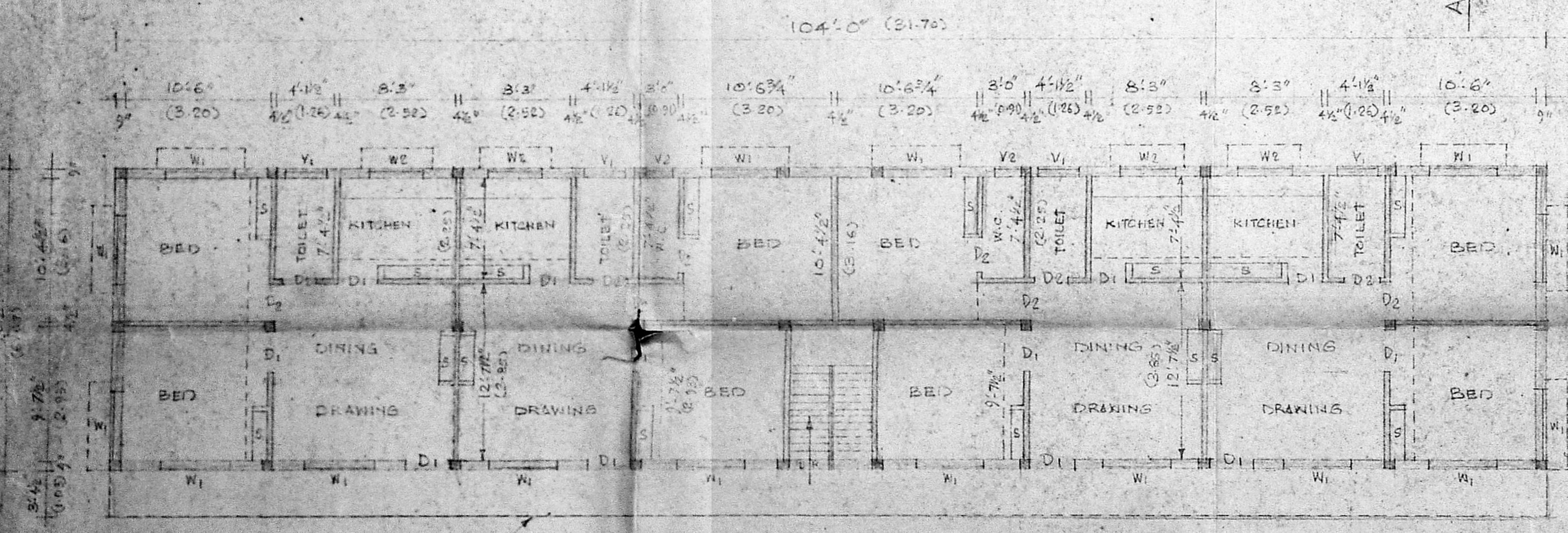

GROUND FLOOR PLAN OF BLOCK 1 AND BLOCK 2.

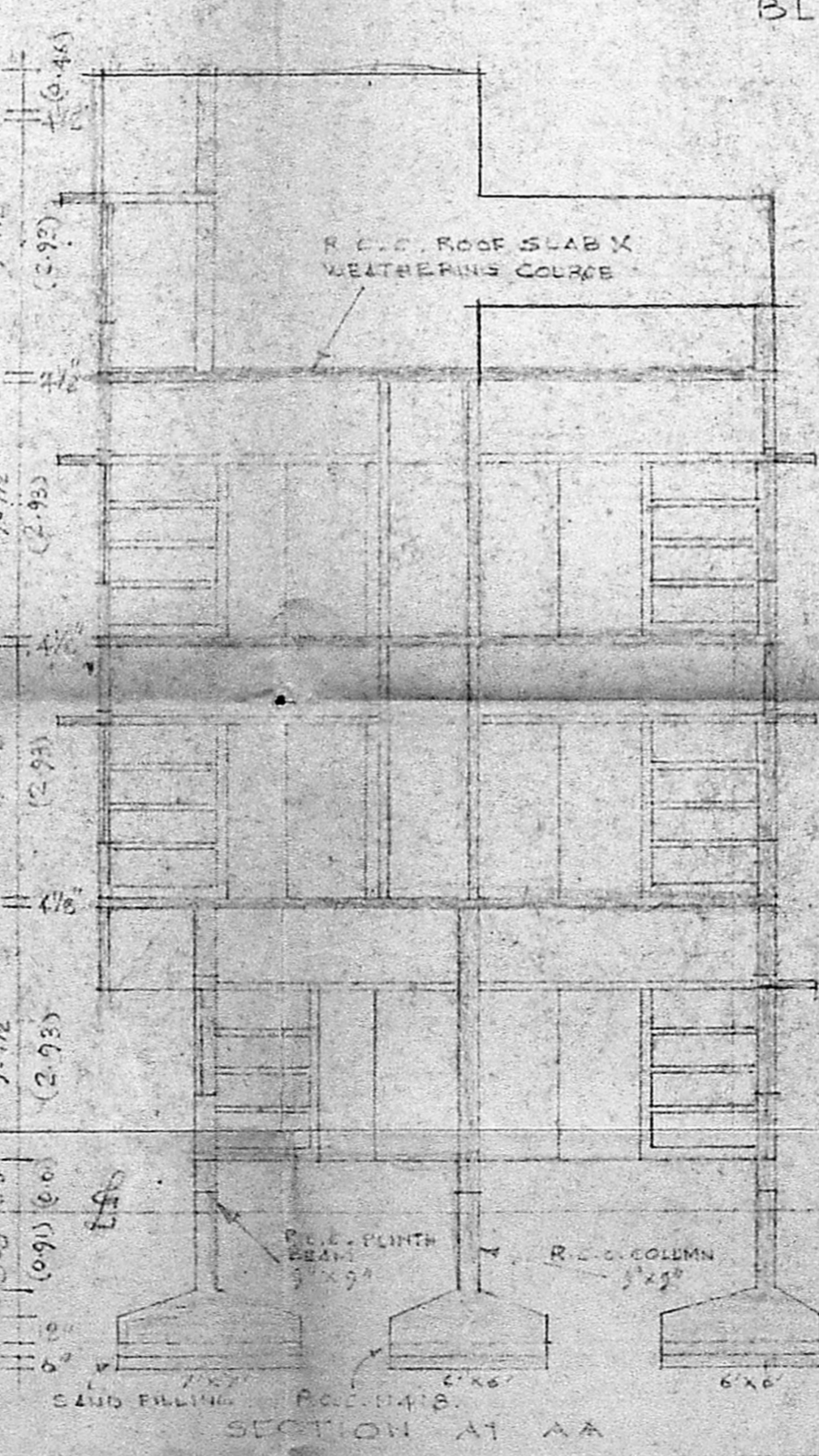

SECTION OF COMPOUND WALL.

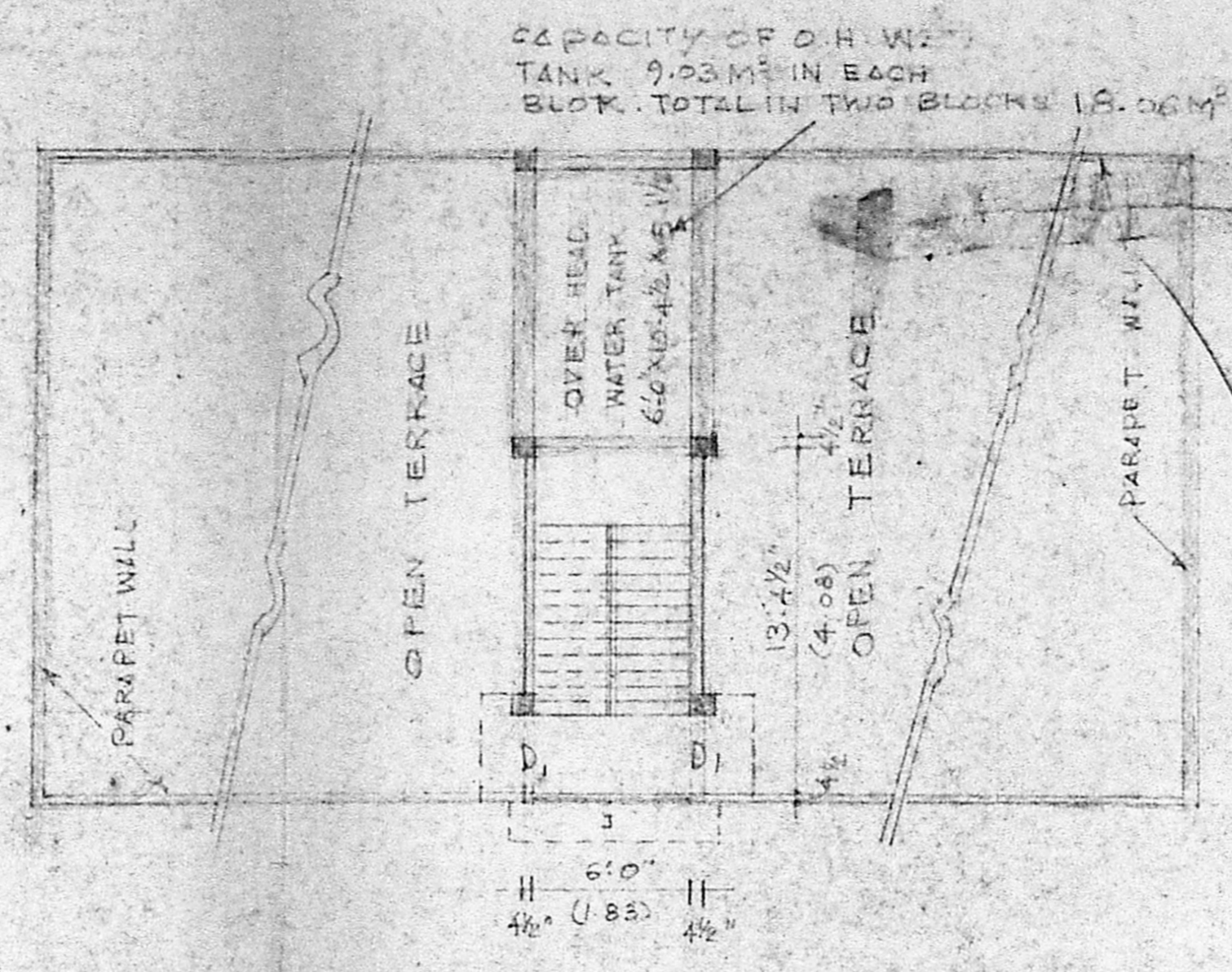

TERRACE FLOOR PLAN OF BLOCK 1 AND 2.

APPROVED
 SUBJECT TO THE CONDITIONS IN
 THIS OFFICE LETTER
 No. 1724/272/9 Date 2-7-20
 FOR MEMBER SECRETARY
 MADRAS METROPOLITAN
 DEVELOPMENT AUTHORITY
 MADRAS - 600 008.

CAPACITY OF O.H.W.T.
 TANK 9.03 M³ IN EACH
 BLOCK. TOTAL IN TWO BLOCKS 18.06 M³

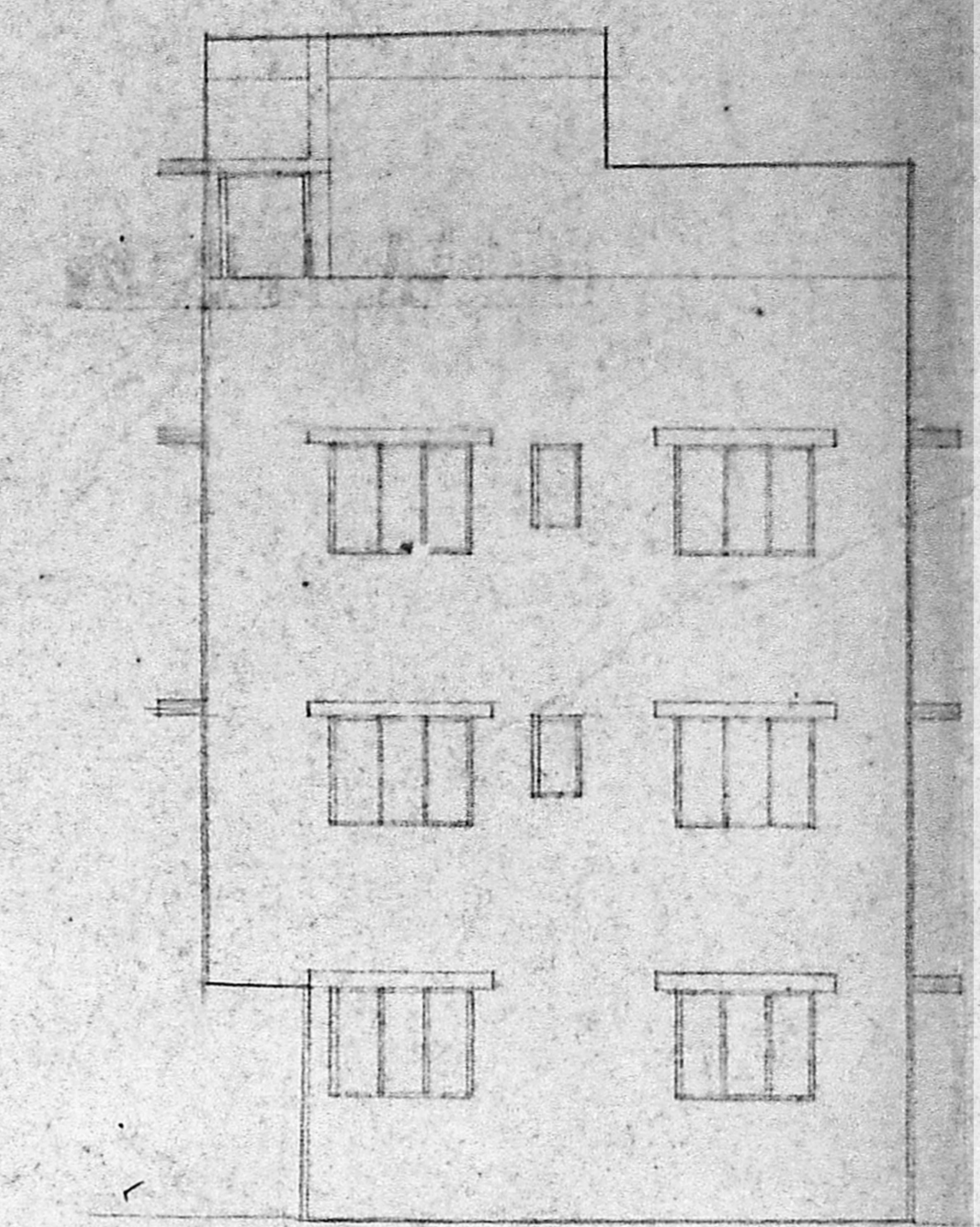

FRONT ELEVATION

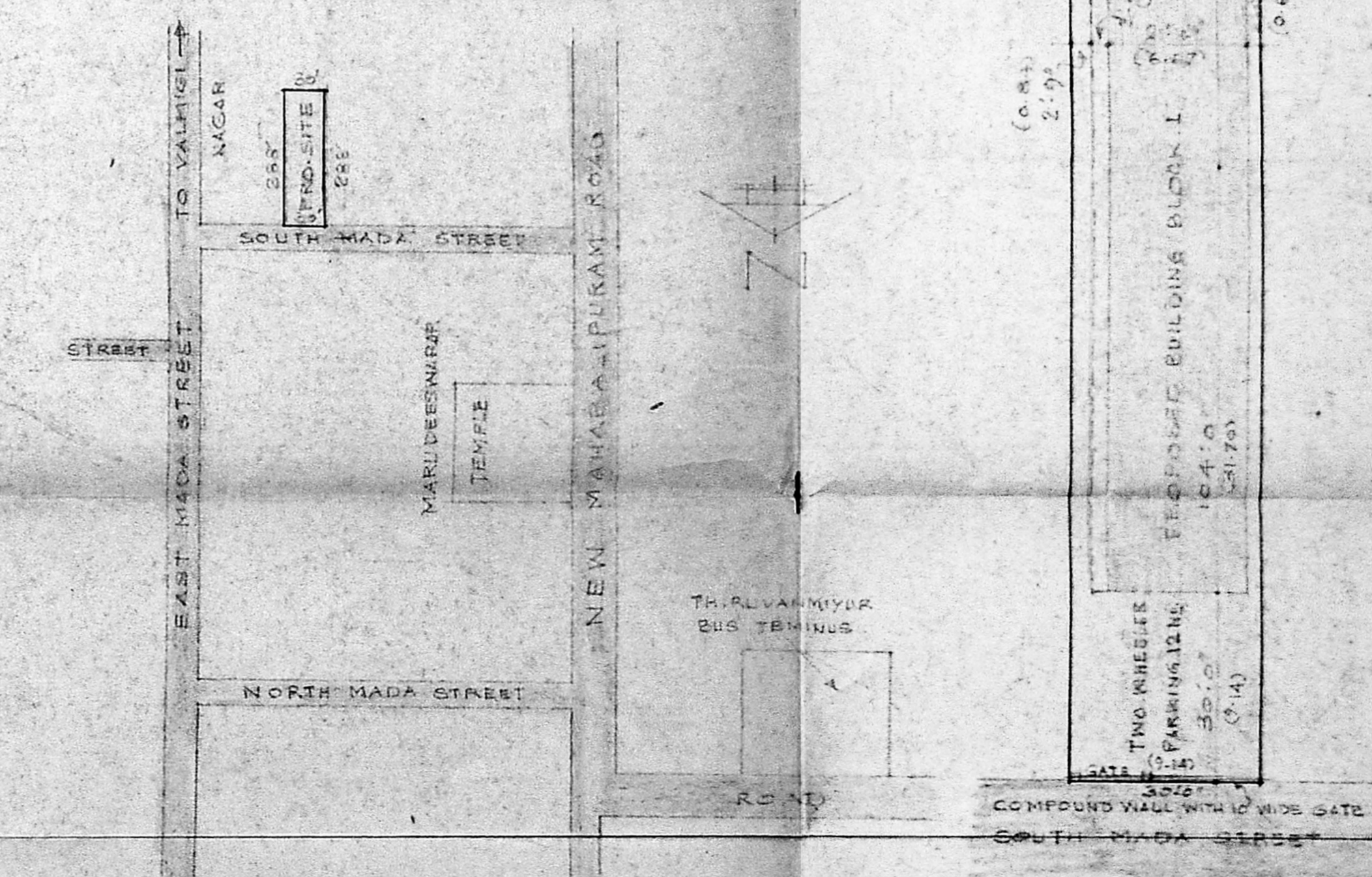

KEY PLAN, NOT TO SCALE

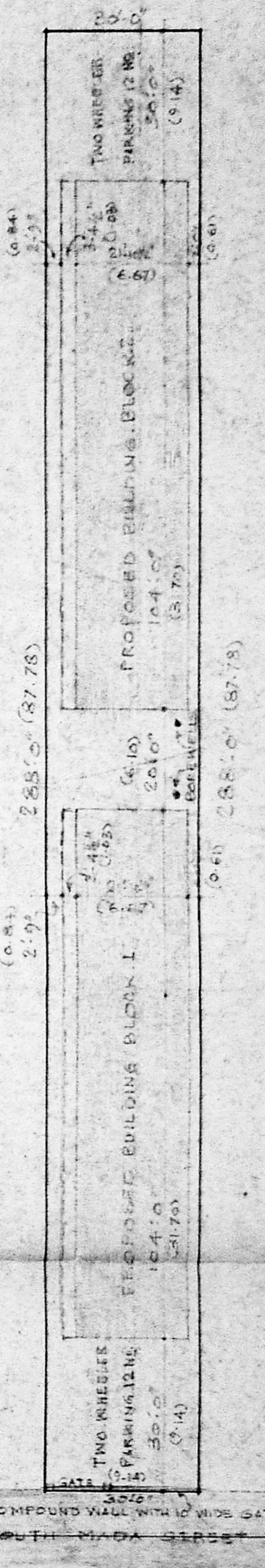

SITE PLAN SCALE 1"=16'

PLAN SHOWING THE PROPOSED
 CONSTRUCTION OF RESIDENTIAL
 FLATS AT NO. 5, SOUTH MADA
 STREET, THIRUVANMIYUR MADRAS
 DIVISION NO. 150, BEARING SURVEY
 NO. 204/20 AND 204/38, OF
 THIRUVANMIYUR VILLAGE

REFERENCE:
 BRICK WORK WITH C.M. 1:6
 PLASTERING WITH C.M. 1:4 1/2 THICK
 MOSAIC FLOORING OVER S.J. CONCRETE
 WITH C.M. 1:4:8, 4 1/2" THICK.

SCHEDULE OF JOINTS:

D1 T.W. DOOR	2'0" x 6'6"
D2 T.W. DOOR	2'0" x 6'6"
W1 T.W. WINDOW	2'0" x 4'0"
W2 T.W. WINDOW	2'0" x 3'0"
V1 T.W. VENTILATOR	2'0" x 2'0"
V2 T.W. VENTILATOR	2'0" x 2'0"

SCALE 1"=6'

COLOUR INDEX:

PROPOSED	[Line style]
ROADS	[Line style]
BOUNDARY	[Line style]

OWNER:

LICENSED SURVEYOR:

V. SRINIVASALLU, I.C.E.
 Asst. Executive Engineer (Land)
 Consulting Civil Engineer,
 REGD. No. 270.
 CLASS I LICENSED SURVEYOR
 CORPORATION OF MADRAS
 No. 60, Valluvar Road,
 ANIMBALLAM, MADRAS-16